



# Planning Committee

11 April 2023

22/00885/FUL

- Location: Moorlands, Murton Lane, Murton
- Proposal: Demolition of existing dwelling house and construction of 7No. new dwellings
- Applicant: Northumbria Homes Ltd
- Ward: Collingwood



RED LINE BOUNDARY IS SUBJECT TO  
CONFIRMATION BY CLIENT

0 10 20 30 40 50 60 70 80 90 100

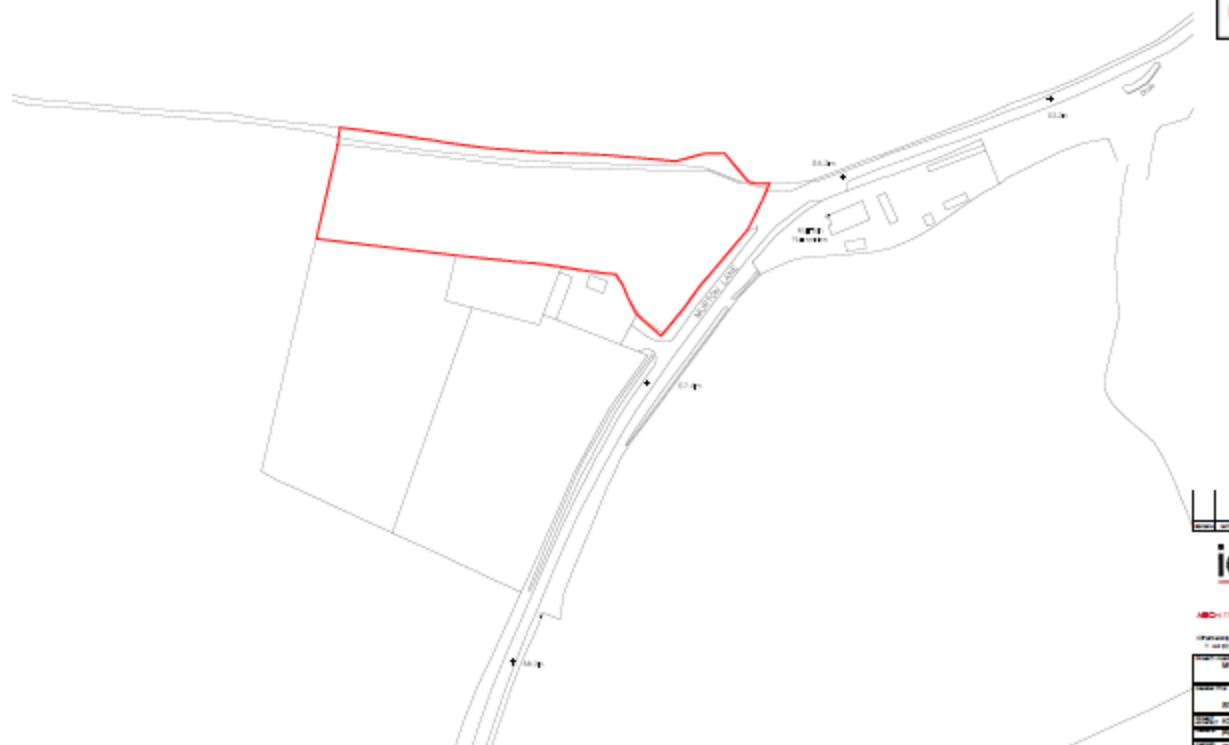













STREETSCENE A-A



STREETSCENE B-B

22/02216/FUL

- Location: Site Of Former West House, Grasmere Court, Killingworth
- Proposal: New build housing, consisting 22no. units: Mixture of 1 & 2 bed flats, 2 & 3 bed houses with associated car parking and landscaping
- Applicant: North Tyneside Council
- Ward: Camperdown



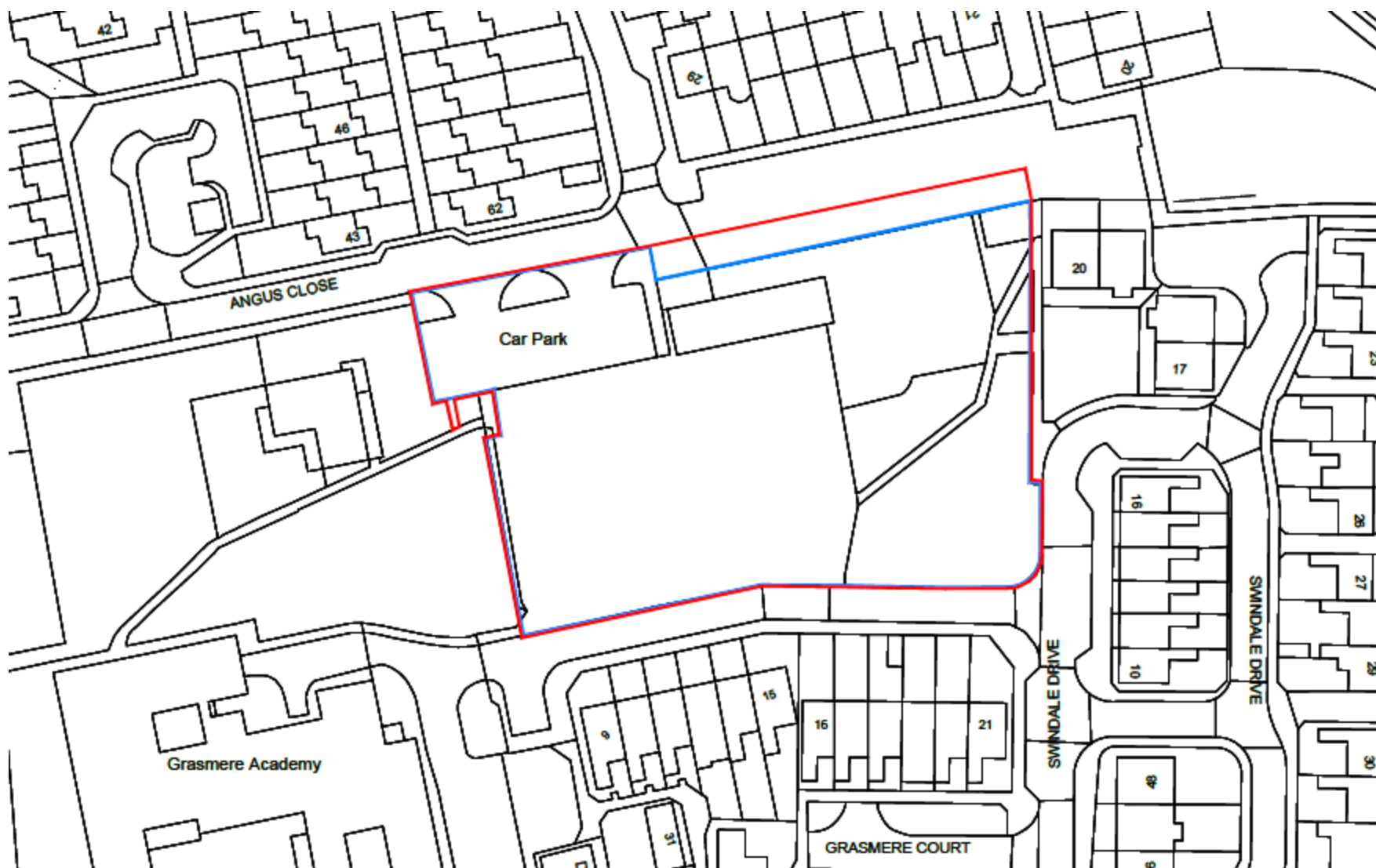









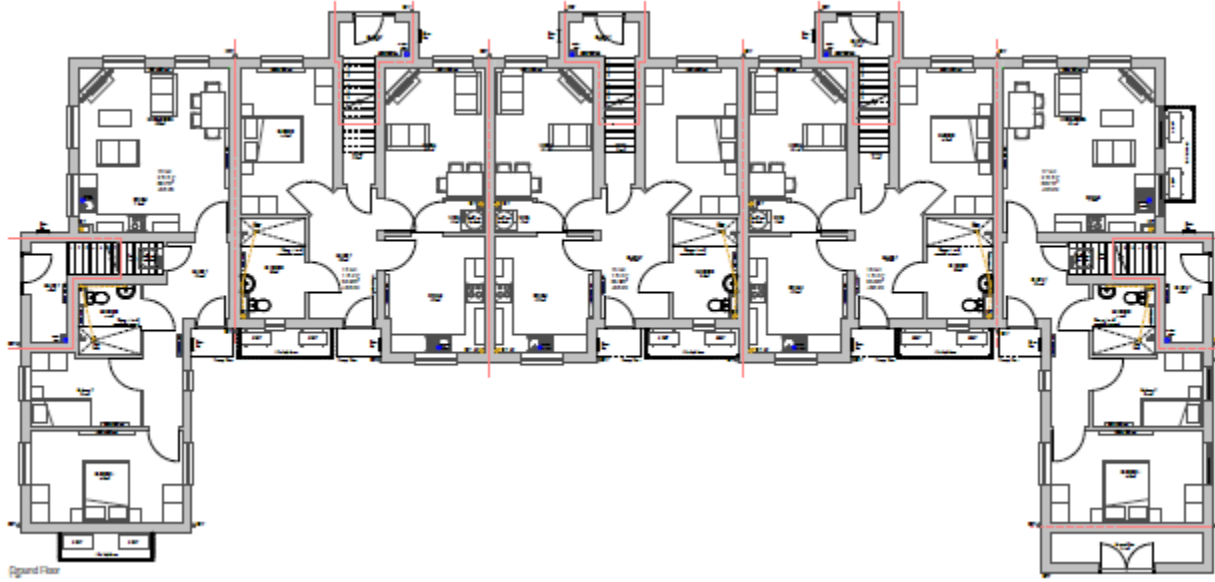

8th Floor

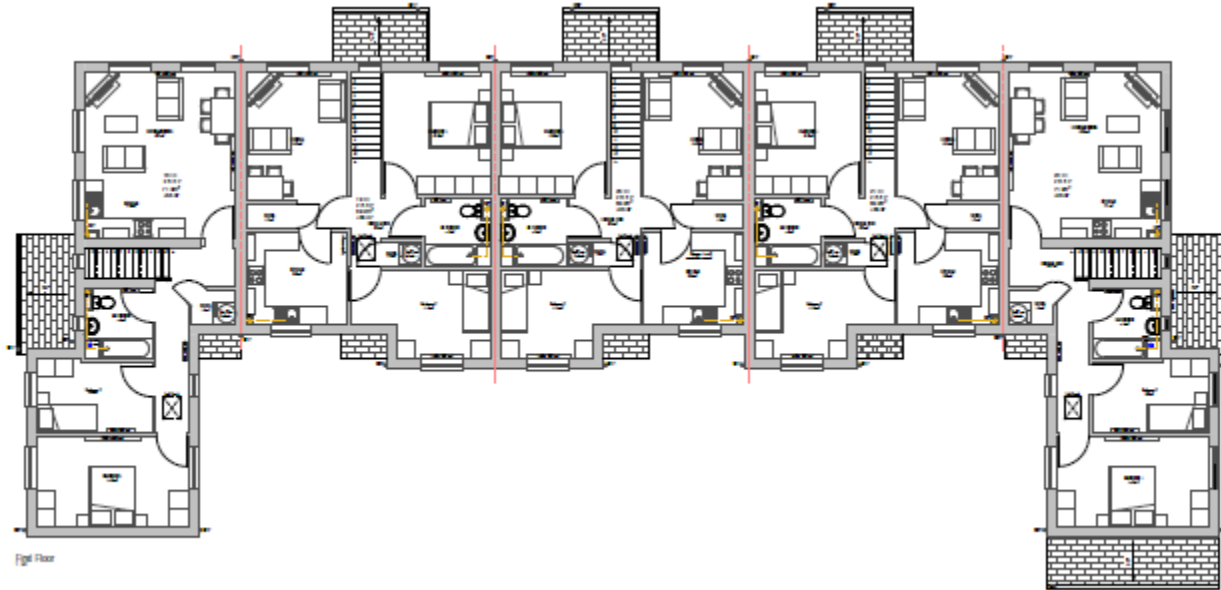

9th Floor

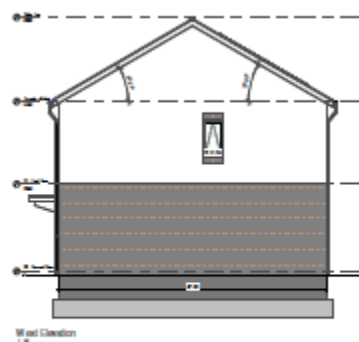
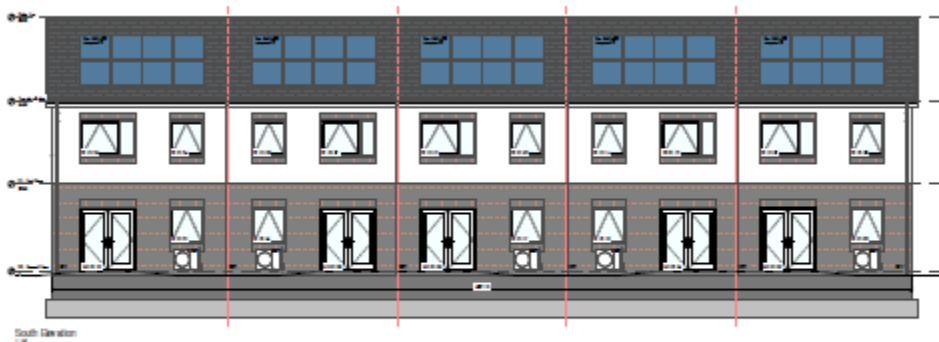
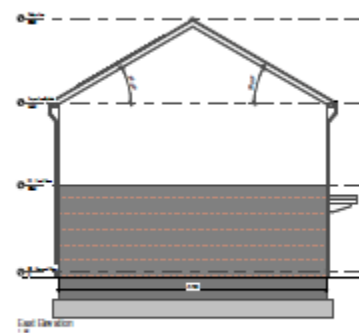



23/00091/FULH

- Location: 160 Whitley Road, Whitley Bay
- Proposal: To modify preexisting boundary treatment to add fence above 1m and some extension of three brick corner pillars (increase in pillars)
- Applicant: Mark Mulvaney
- Ward: Whitley Bay

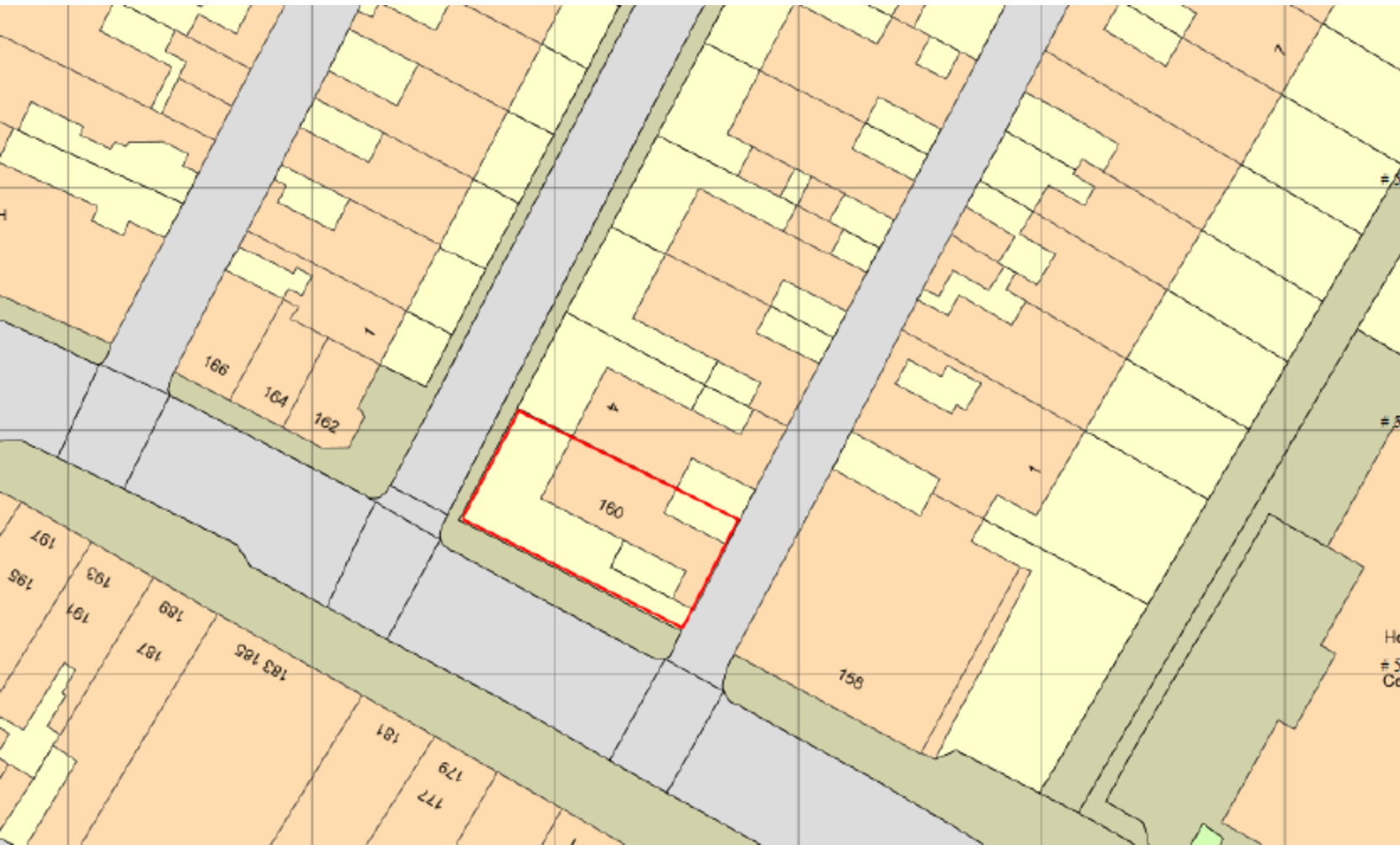





100 Whitley Road, Whitley Bay



Whitley Bay, England

 Google Street View

Apr 2018

[See more dates](#)



Percy Villa

Permanently closed

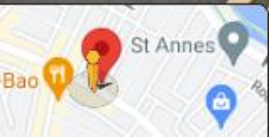

Aspect from Whitley Road. Percy Road on left

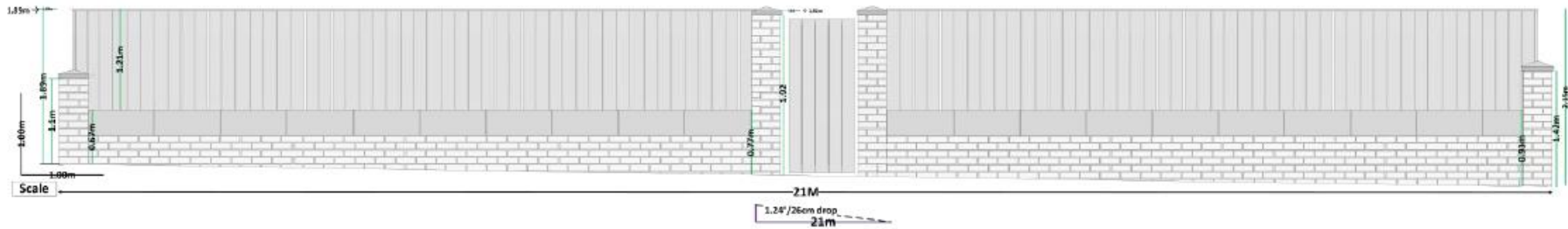

There is a 26cm drop in height at the ground level from left (Percy Road junction) to right



Showing mature Ivy and trees.

# Whitley Road Perimeter (Proposed)

Aspect from Whitley Road. Percy Road on left

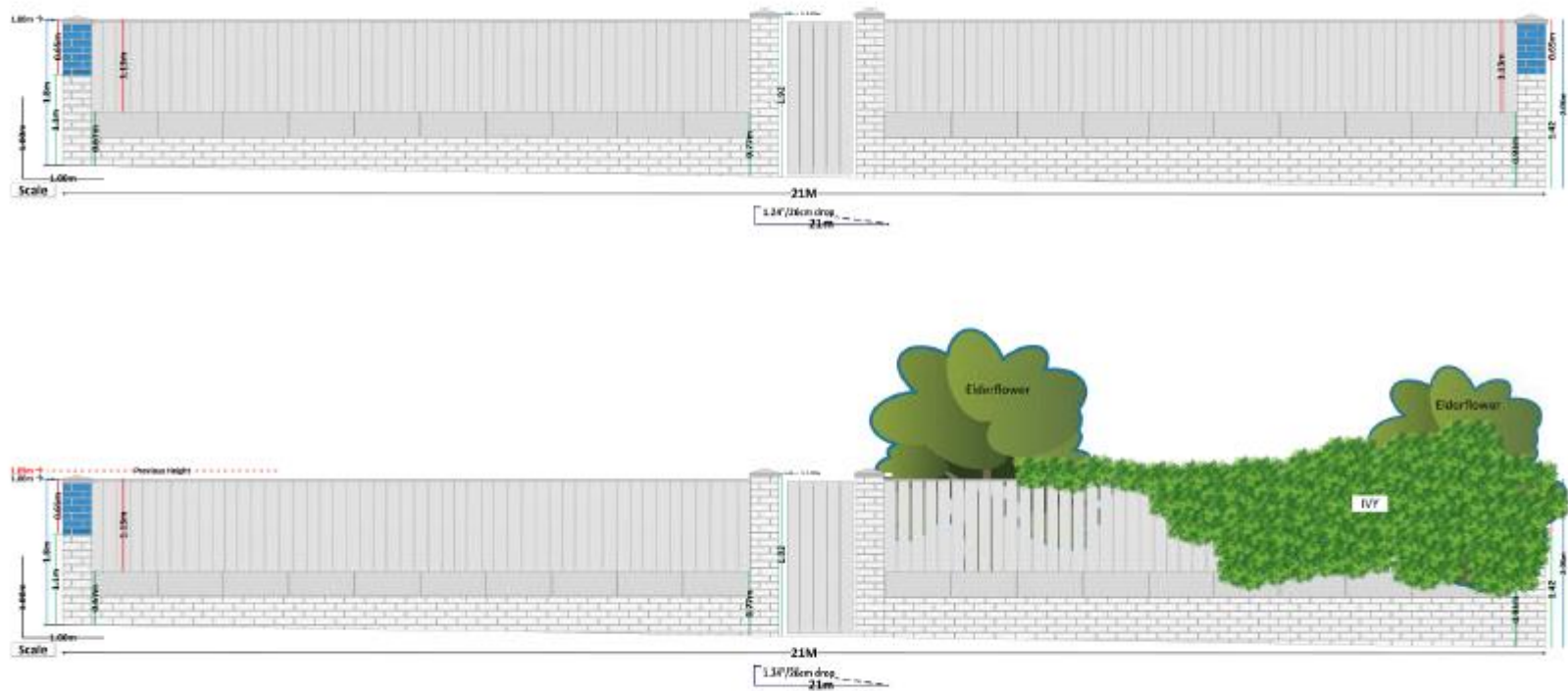

Showing mature Ivy and trees. This may be damaged by the work.

Percy Road Perimeter (Current)

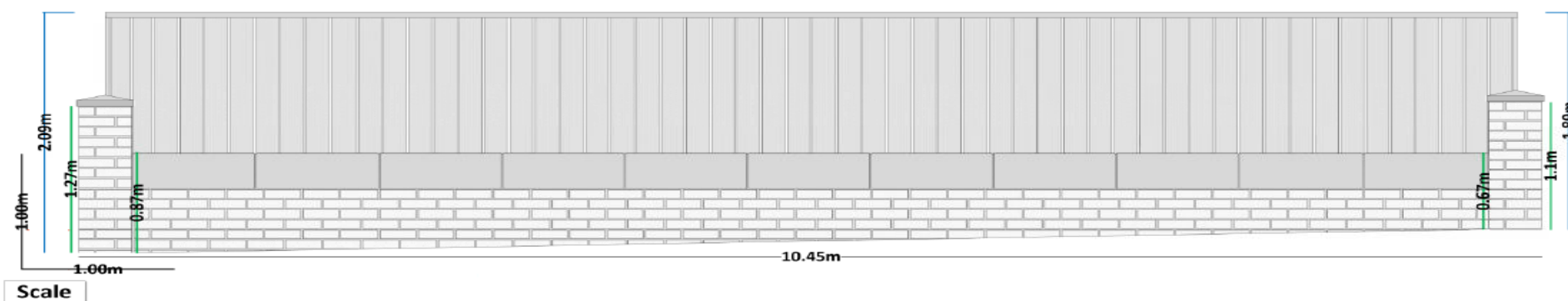

Percy Road Perimeter (Proposed)

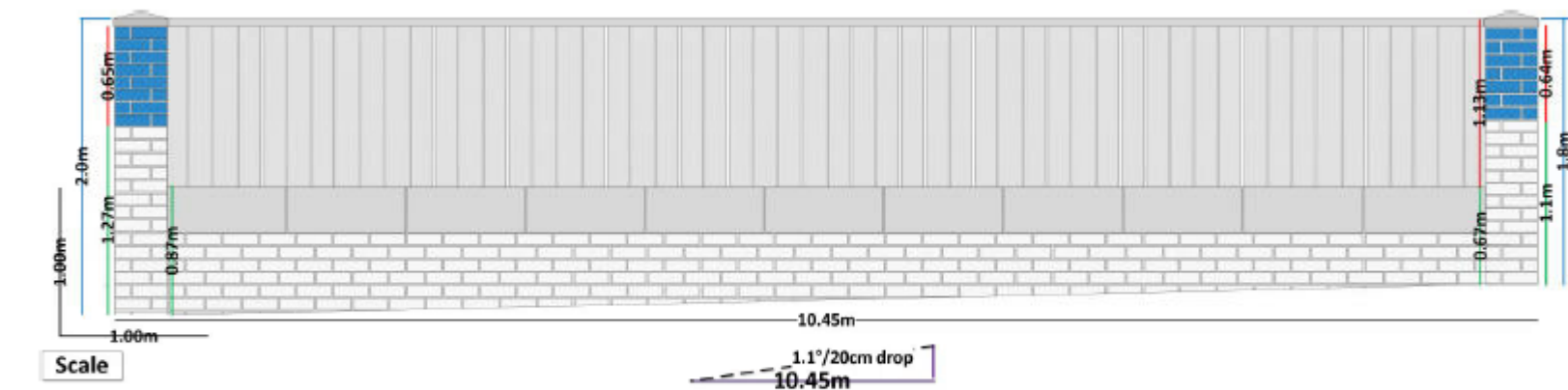

Additional brick work and reduction in overall height of the fence.

There is a 20cm drop in the ground height from right (Whitley Rd junction) to left





- TPO Stoneycroft East





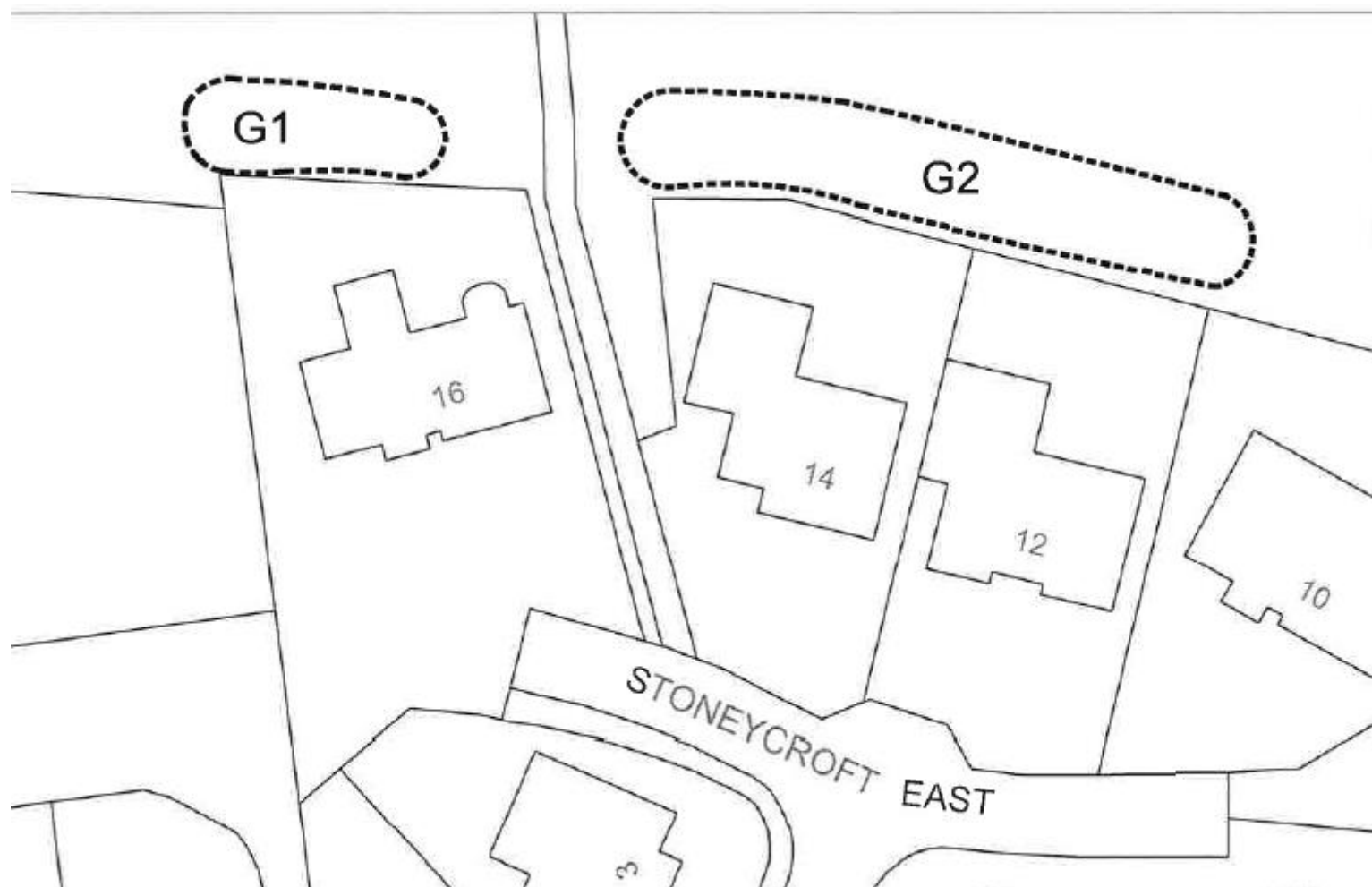



**Photograph of the trees to the rear of 10, 12 and 14 Stoneycroft East (Image taken 15.12.2022)**



Google Street View Image of the trees from East Bailey (Image April 2021)

